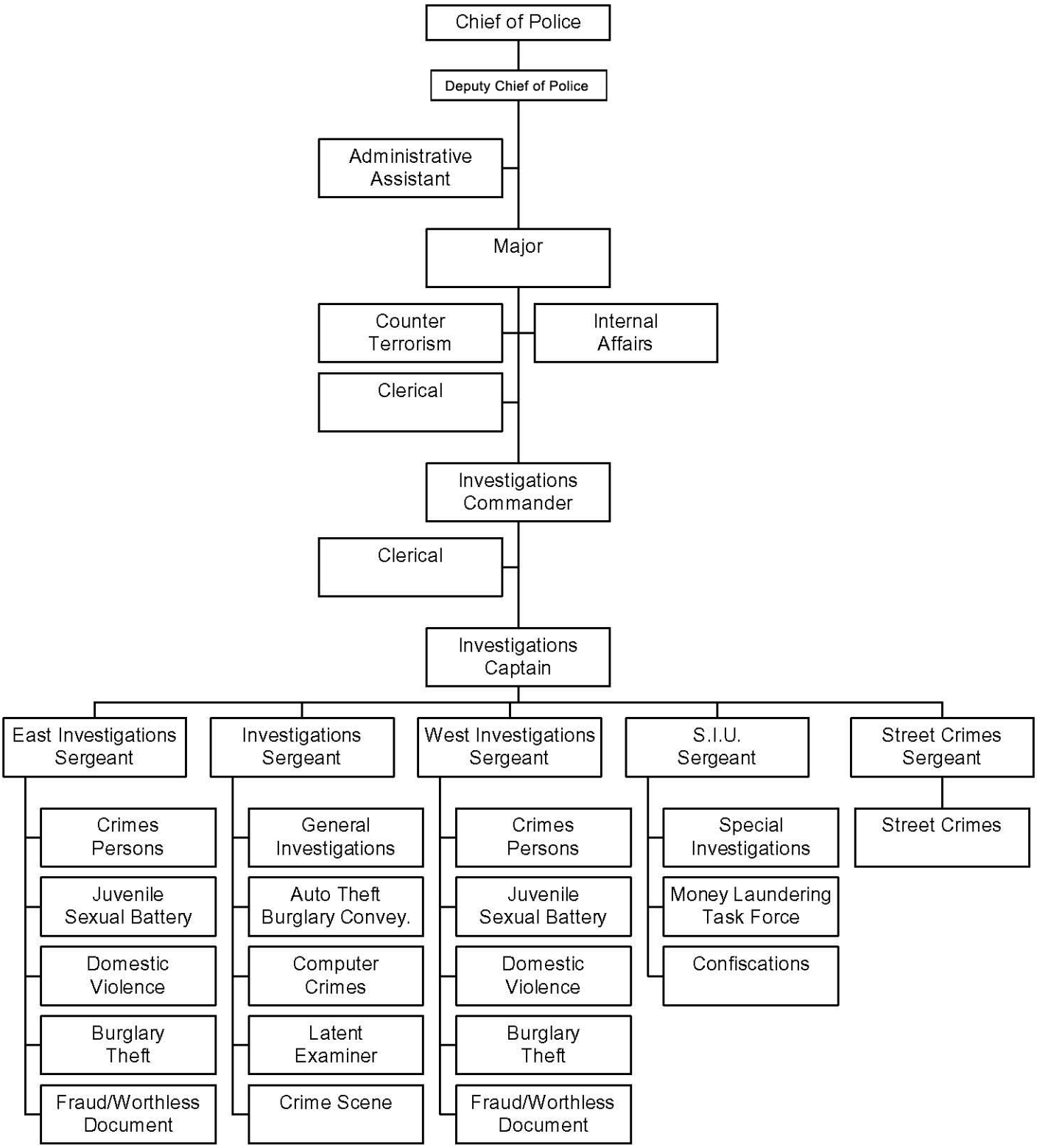Pembroke Pines Police Department
Investigations Bureau