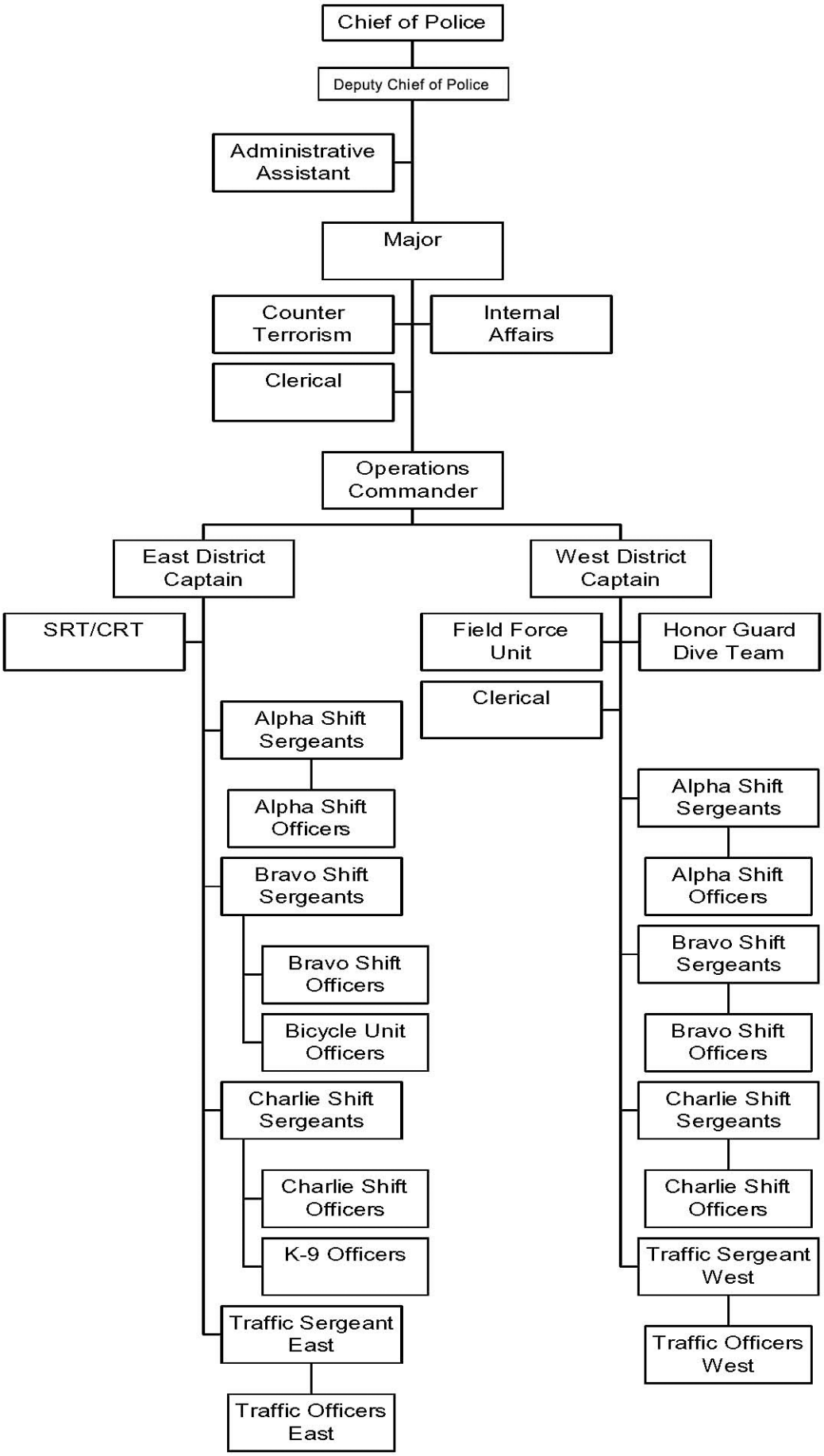Pembroke Pines Police Department
Operations Bureau